



VidyaSamvardhak Mandal's

VSM'S SOMASHEKHAR R. KOTHIWALE INSTITUTE OF TECHNOLOGY

Nipani – 591 237, Dist: Belgaum, Karnataka State

Dr. UMESH PATIL, Ph.D
Principal & Director

Phone: (08338) 221391

Fax: (08338) 224216

MANDATORY DISCLOSURE

1. Name of the Institution	VSM Somashekhar R. Kothiwale Institute of Technology Nipani, Basav Vidya Nagar-591237 Karnataka, India Phone : +91-9964639584 Email : principal@vsmit.ac.in
2. Name and address of the Trust/ Society/ Company and the Trustees	VSM Somashekhar R. Kothiwale Institute of Technology Nipani, Basav Vidya Nagar-591237 Karnataka, India Phone : +91-9964639584 Fax : 08338224216 Email : principal@vsmit.ac.in
3. Name and Address of the Principal	Dr. Umesh P Patil Principal VSM Somashekhar R. Kothiwale Institute of Technology Nipani Phone : +91-9880217636 Email : principal@vsmit.ac.in
4. Name of the affiliating University	Visvesvaraya Technological University (VTU) Belagavi Karnataka

5 Governance

- Members of the Governing Council and their brief background**

1	SHRI. CHANDRAKANT S. KOTHIWALE	Governing Council CHIRAMAN
2	SHRI. RAMGOUDA. Y. PATIL	Governing Council Member
3	SHRI. HARISHCHANDRA S. SHANDAGE	Governing Council Member
4	SHRI. SHIVKUMAR G. KALYANSHETTI	Governing Council Member
5	SHRI. SANJAY M. MOLAWADE	Governing Council Member
6	SHRI. SAMEER S. BAGEWADI	Governing Council Member
7	SHRI. RAVSAB B. PATIL	Governing Council Member
8	SHRI. GANESH S. KHADED	Governing Council Member
9	SHRI. VENKATESH PATIL	Governing Council Member
10	MRS. TULSA V. PATIL	Governing Council Member
11	REGIONAL OFFICER VTU	AICTE NOMINEE
12	SHRI. N. RAVICHANDRAN	DTE NOMINEE
13	DR.ASHOKKUMAR VANAGERI	VTU NOMINEE
14	DR. UMESH P. PATIL	PRINCIPAL, MEMBER, SECRETARY

- **Members of Academic Council**

1	Dr. Umesh P. Patil	Principal
2	Dr. M. S. Sarsamba	Dean Academic
3	Dr. Sunil. Sangoli	Dean Corporate Relation
4	Prof. Arati Sudakar	Dean Palanning & HOD EC
5	Prof. Mahesh Marigeri	Dean Examination
6	Prof. Satish Hooli	HOD, Civil
7	Prof. Anup Ganji	HOD, CSE(AI ML)
8	Prof. Rahul Palakar	HOD, CSE
9	Prof. I. D. Patil	HOD, ME
10	Prof. Kavita Vasedar	First Year Co-ordinator (FYC)

- **Frequency of the Governing Council Meeting:**
Two times in a year
- **Frequency of Academic Council Meeting:**
Once in a month

- **Organization Chart**

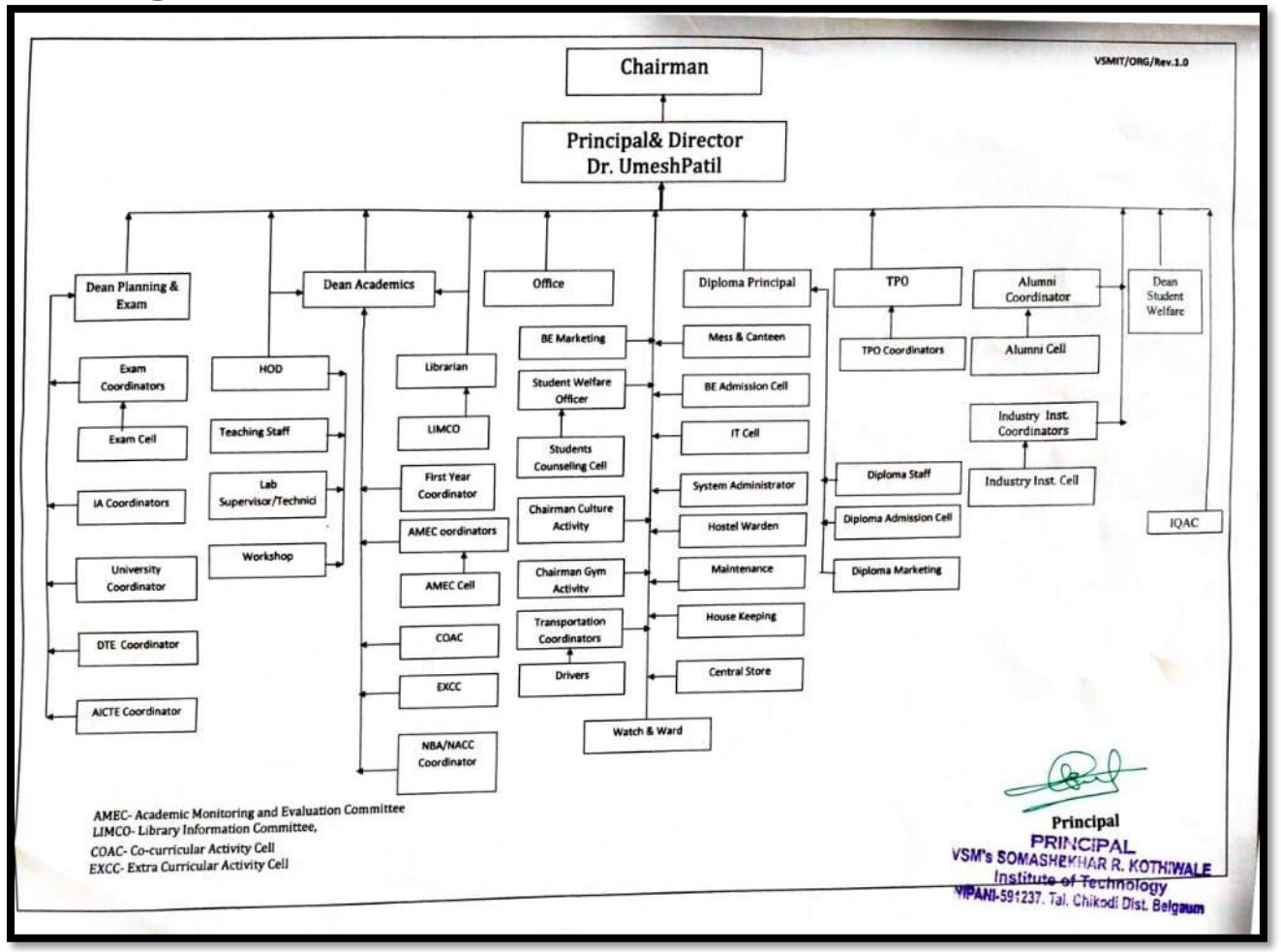

Nature & extent of faculty involvement in Teaching learning Process

Institute is situated on the Karnataka Maharashtra Border City of Nipani. The objective is to empower rural and underprivileged section of

society with technical education Admission rules & regulations are governed by statutory bodies AICTE/VTU and Government of Karnataka. We are not member of Comedk as people living in this area are poor and cannot afford high fees. Even admission under management quota fees is almost equal to CET Quota.

Institute is situated in 15 acres of green campus on the outskirts of Nipani. Standard practices are adopted in the teaching learning process like identification of slow learners, mentoring, remedial classes and transparent feedback system of evaluating teachers by students. Guest lectures and encouragement of students to participate in techno cultural events in other Engineering Colleges is routinely practiced.

All Classrooms are well equipped with LCD projectors. Dedicated and highly qualified Faculty members ensure effective delivery of curriculum through ICT Tools. Students are encouraged to enroll for NPTEL and other Courses. Institution has a very transparent Internal / External examination mechanism conducted according to Calendar of events. And VTU norms

Mechanism of good Governance

The Institute has constituted various bodies such as Governing Council in which VTU nominee is de facto member apart from management trustees, the academic council, IQAC and Department Advisory Board mandatory committees as per AICTE norms for smooth transparent & effective functioning of the Institute. The institute has, this year implemented E-governance through 'VSM ERP' software. Effective welfare measures are implemented for teaching

& nonteaching Staff Faculty members are actively participating in FDP's & organizing technical events. The Institute is having well defined performance appraisal system.

The institute is having well established financial management system along with financial audits done by chartered Accountant (CA) IQAC is constituted to monitor and evaluate the teaching learning process. A New administrative block is being Constructed which will have MBA college Principal offices modern Seminar hall class rooms and studio rooms.

Student feedback of institutional Governance / faculty performance

Both formative and summative feedback is taken from the students (With option not to mention their details) Student feedback is one the major components for salary hike of teachers.

Grievance Redressal mechanism for faculty, staff and students

VSMSRK IT is committed to provided safe, healthy and fair ecosystem for leading and working. Grievance Redressal cell (GRC) in set up accordance with UGC / AICTE norms, GRC facilitates the resolution of grievance in a fair & impartial manner involving the respective department. Any stake holder with a genuine grievance may approach GRC through complaint box / Email or direct approach. Every stake holder is made aware of the procedure, Confidentiality & unbiased nature of GRC in resolving the conflicts.

<https://www.vsmrit.ac.in/downloads>

- **Establishment of Anti Ragging Committee**

<https://www.vsmit.ac.in/anti-ragging-cell>

- **Establishment of Anti Harassment Committee**

<https://www.vsmit.ac.in/anti-harassment-cell>

- **Establishment of Online Grievance Redressal Mechanism**

<https://www.grms.vsmit.ac.in/login>

- **Establishment of Grievance Redressal Committee in the Institution and Appointment of OMBUDSMAN by the University**

<https://www.grms.vsmit.ac.in/login>

- **Establishment of Internal Complaint Committee (ICC)**

<https://www.vsmit.ac.in/function-of-iic>

- **Establishment of Committee for SC/ST**

<https://www.vsmit.ac.in/scst-cell>

6. Name of the Programs approved by AICTE

Sl. No	Programs	Intake
1	Computer science & Engineering	90

2	Computer science & Engineering (AIML)	30
3	Electronics & Communication Engineering	60
4	Mechanical Engineering	30
5	Civil Engineering	30

7. Faculty : <https://vsmit.ac.in>

8. Profile of Principal and faculty

Sl.No	Department	Link
1	Computer science & Engineering	https://www.vsmit.ac.in/computer-engineering-faculties
2	Computer science & Engineering (AIML)	https://www.vsmit.ac.in/department-of-artificial-intelligence-and-machine-learning
3	Electronics & Communication Engineering	https://www.vsmit.ac.in/electronics-and-communication-engineering-faculties
4	Mechanical Engineering	https://www.vsmit.ac.in/mechanical-engineering-faculties
5	Civil Engineering	https://www.vsmit.ac.in/civil-engineering-faculties
6	General Science(FYC)	https://www.vsmit.ac.in/general-science-faculties

9. Fee, <u>Admission, Admission</u> <u>Procedure, Criteria and</u> <u>weightage for</u> <u>admission</u>	https://www.vsmi.ac.in/
---	---

10. Infrastructure	
Class Rooms and Laboratory	ICT enabled classrooms and well equipped laboratories
Hostel	https://www.vsmi.ac.in/hostel
Library	https://www.vsmi.ac.in/library
Teaching Learning Process	https://www.vsmi.ac.in/computer-science-engineering-video-lectures

11. Enrolment and placement	https://www.vsmi.ac.in/about-tpo
------------------------------------	---

12. LoA and subsequent EoA till the current Academic Year	https://www.vsmi.ac.in/downloads
--	---

Program	Intake	Duration	Placement Details				
			Parameter	2018-2019	2019-2020	2020-2021	2021-2022 (As on April 2022)
BE in CSE	60	4 Years	No. of Students Placed	26	31	26	42
			Min Salary (in Lakhs)	2.4	2.4	2.16	2.84
			Max Salary (in Lakhs)	4.8	4.8	5	6
			Avg Salary (in Lakhs)	3.24	3.6	3.2	4.4
BE in CSE (AI ML)	60	4 Years	Not Applicable				
BE in CSE (Data Science)	60	4 Years	Not Applicable				
BE in ECE	60	4 Years	No. of Students Placed	7	12	5	16
			Min Salary(in Lakhs)	4	2	2	3.50
			Max Salary(in Lakhs)	2.5	6	7.1	7.85
			Avg Salary(in Lakhs)	3.27	3.89	4.03	5.68
BE in Mechanical Engineering	60	4 Years	No. of Students Placed	8	7	9	28
			Min Salary(in Lakhs)	2	3	3	3.00
			Max Salary(in Lakhs)	3.4	3.6	3.6	5.20

			Avg Salary(in Lakhs)	2.84	3.12	3.2	3.60
BE in Civil Engineering	60	4 Years	No. of Students Placed	5	11	10	5
			Min Salary(in Lakhs)	1.44	2	1.8	1.8
			Max Salary(in Lakhs)	3	3.6	3.8	3.6
			Avg Salary(in Lakhs)	2.25	2.33	2.25	2.84